

PIANO/GUITAR

ELECTRIC BOOGIE

VOCAL Bb

BOOGIE MM-112

Bb

Cm

Bb (SIMILE)

Cm

Bb

Cm

2

(BASS SOLO)

Bb

Cm

2

(A) Bb

Cm/bb

Bb

Cm/F

(VOCAL) B

(SIMILE) Bb

Cm

2

Bb

Cm

(B) Bb

Cm

2

2

Bb

Cm

(TO CODA) Bb

Cm

(C) Bb

Cm

Bb

Cm

2

Bb

Cm

2

Bb

Cm

2

2

PIANO/GTR / ELECTRIC / Vol. B \flat

① B \flat Cm (D.S. AL CODA)

CODA C m E \flat Cm 2

B \flat Cm 2 F \flat Cm

B \flat Cm 4 B \flat Cm 2

B \flat Cm 2 9 2 2

B \flat Cm 2 H B \flat (PLAY 4 TIMES) Cm

B \flat 1,2,3. Cm 4. Cm B \flat

BASS

ELECTRIC BOOGIE

VOCAL Bb

BOOGIE MM=112

(Solo)

Bb

Cm

BASS/ELECTRIC/VOC Bb

DRUMS

ELECTRIC BOOGIE

VOCAL Bb

BOOGIE MM=112

SOLO VERY HEAVY

LIGNTER

PLAY 11 BARS MORE OF SAME

A VOCAL **B**

PLAY 4 BARS | PLAY 6 BARS

S **C**

PLAY 9 BARS | **To CODA** | PLAY 16 BARS

D

PLAY 4 BARS **(D.S. AL CODA)**

CODA **E**

TIME | PLAY 8 BARS

F **G**

PLAY 4 BARS | PLAY 8 BARS

H (PLAY 4 TIMES)

1, 2, 3. 4. (Rim)

ALTO/BARI SAXES **ELECTRIC BOOGIE** VOCAL SB

BOOGIE MM=112

[SHOUT:]

[PLAY] IT'S E-LEC-TRIC

[SHOUT:]

IT'S E-LEC-TRIC

[A]

IT'S E-LEC-TRIC

[B]

IT'S E-LEC-TRIC

[C]

[SHOUT:]

SHE SURE GOT THE BOOG-IE

[PLAY]

IT'S E-LEC-TRIC

[SHOUT:]

[TO CODA]

IT'S E-LEC-TRIC

[C]

[PLAY]

ALTO / BAR / ELECTRIC

(D) (SHOUT:)

IT'S E-LEC-TRIC

IT'S E-LEC-TRIC

(D.S. AL CODA)

(CODA) (PLAY)

(E)

(F)

(G)

(H) 4 TIMES

8

1, 2, 3.

4.

ALTO/BARI SAXES **ELECTRIC BOOGIE** VOCAL Bb

BOOGIE MM=112

(SHOUT:)

(PLAY)

IT'S E-LEC-TRIC

IT'S E-LEC-TRIC

(A)

(B)

IT'S E-LEC-TRIC

(S)

(SHOUT:)

IT'S E-LEC-TRIC

(PLAY)

(SHOUT:)

SHE SURE GOT THE BOOG-IE

IT'S E-LEC-TRIC

(TO CODA)

(C)

IT'S E-LEC-TRIC

(PLAY)

ALDS / BAR / ELECTRIC

(D) (SHOUT:)

IT'S E-LEC-TRIC

IT'S E-LEC-TRIC

D.S. AL CODA

(CODA) (PLAY)

(E)

(F)

(G)

(H) (4 TIMES)

1, 2, 3.

4.

TENOR SAXES **ELECTRIC BOOGIE** VOCAL BB

BOOGIE MM=118

(SHOUT:)

IT'S E-LEC-TRIC

(PLAY)

2 3

5 (SHOUT:)

IT'S E-LEC-TRIC

(A)

IT'S E-LEC-TRIC

(B)

IT'S E-LEC-TRIC

2 2

(S)

(SHOUT:)

(PLAY)

SHE SURE GOT THE BOOG-IE

IT'S E-LEC-TRIC

(TO CODA)

(SHOUT:)

3

(C)

(PLAY)

6 8

TENORS/ELECTRIC

(D) SHOUT:

(D.S. AL CODA)

ITS E-LEC-TRIC ITS E-LEC-TRIC

(CODA)

(PLAY)

(E)

(G)

(H) (PLAY 4 TIMES)

TRUMPETS

ELECTRIC BOOGIE

VOCAL Bb

BOOGIE MM=112

(SHOUT:)

IT'S E-LEC-TRIC

IT'S E-LEC-TRIC

(PLAY)

IT'S E-LEC-TRIC

IT'S E-LEC-TRIC

(SHOUT:)

(A) (PLAY)

IT'S E-LEC-TRIC

IT'S E-LEC-TRIC

(B) (SHOUT:)

IT'S E-LEC-TRIC

IT'S E-LEC-TRIC

IT'S E-LEC-TRIC

(SHOUT:)

SHE SURE GOT THE BOOG-IE

(PLAY)

(SHOUT:)

(TO CODA)

(C)

FROTS/ELECTRICK/VOC Bb

(PLAY)

(D) (SHOUT)

IT'S E-LEC-TRIC

IT'S E-LEC-TRIC

(D.S. AL CODA)

(CODA)

(PLAY)

(G)

(H)

(PLAY 4 TIMES)

Empty musical staff.

TRUMPETS

ELECTRIC BOOGIE

VOCAL SB

BOOGIE MM=112

(SHOUT:)

IT'S E-LEC-TRIC

IT'S E-LEC-TRIC

(PLAY)

(SHOUT:)

(A) (PLAY)

IT'S E-LEC-TRIC

IT'S E-LEC-TRIC

(B) (SHOUT:)

IT'S E-LEC-TRIC

IT'S E-LEC-TRIC

IT'S E-LEC-TRIC

(SHOUT:)

SHE SURE GOT THE BOOG-IE

(PLAY) (SHOUT:)

(TO CODA)

(C)

FROTS/ELECTRIC/VOE Bb

(PLAY)

(D) (SHOUT)

ITS E-LEC-TRIC

ITS E-LEC-TRIC

(D.S. AL CODA)

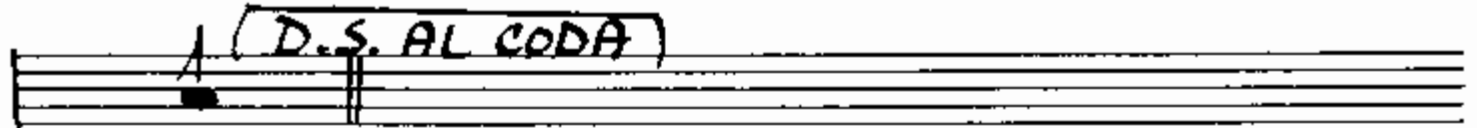

(CODA)

(PLAY)

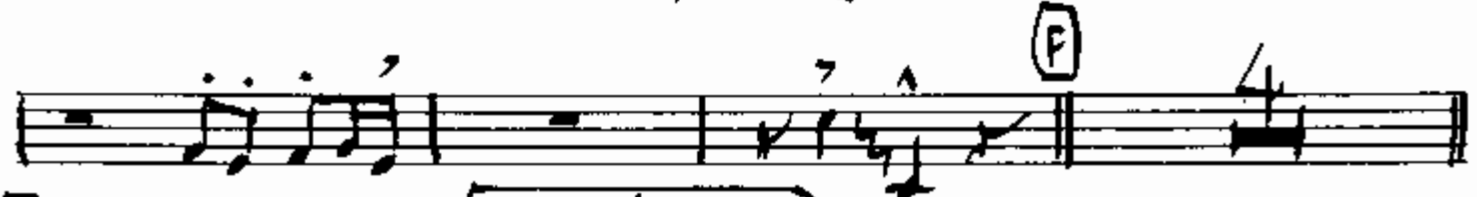

(G)

(H) (PLAY 4 TIMES)

1, 2, 3

4

TROMBONES

ELECTRIC BOOGIE

VOCAL BB

BOOGIE MM=112

[SHOUT:]

IT'S E-LEC-TRIC

IT'S E-LEC-TRIC

[PLAY]

[SHOUT:]

IT'S E-LEC-TRIC

IT'S E-LEC-TRIC

[B] [SHOUT:]

IT'S E-LEC-TRIC

[C] [SHOUT:]

SHE SURE GOT THE BOOG-IE

IT'S E-LEC-TRIC

[TO CODA]

IT'S E-LEC-TRIC

[C] [PLAY]

TRBS/ELECTRIC/LOC. Bb

(D) (SHOUT:)

IT'S E-LEC-TRIC

IT'S E-LEC-TRIC

D.S. AL CODA

(CODA) (PLAY)

E

F

(G) (H) (PLAY 4 TIMES)

1, 2, 3.

4.

VOCAL LEAD

ELECTRIC BOOGIE

VOCAL BB

BOOGIE MM=118

(SHOUT:)

IT'S E-LECTRIC

IT'S E-LECTRIC

15 (SING:)

OH MELL-OW MELL-OW

(SHOUT:)

IT'S E-LECTRIC

IT'S E-LECTRIC

IT'S E-LECTRIC

(A) 4 (B)

YOU CAN'T SEE IT

YOU'VE GOT TO FEEL IT

OOO IIS SHAK-ING

JIB-A-DIG-A MISS-ES MOLLY JIB-A-DIG-A FEEL-ING DOLLY SHE'S

(HARMONY IF 2 PARTS)

MOV-ING A-LONG E-LECTRIC

1. YOU'VE GOT TO DO IT
2. YOU DON'T WANT TO LOSE IT

BOOG-IE WOOG-IE BOOG-IE
" " " " "

1. THAT YOU CAN'T HOLD IT
2. BUT YOU CAN'T LOSE IT

BOOG-IE WOOG-IE WOOG-IE BUT I KNOW IT'S THERE

(TO CODA)

HERE THERE AND EV - 'RY - WHERE

I'VE GOT TO

(C)

MOVE

I'M GO-ING ON A PAR-TY RIDE

I'VE GOT TO

VOCAL & ELECTRIC PG. 2.

GROOVE - GROOVE - GROOVE AND FROM THIS MUSIC I JUST CAN'T HIDE

ARE YOU COM-ING WITH ME? COME LET ME TAKE YOU ON A PAR-TY RIDE

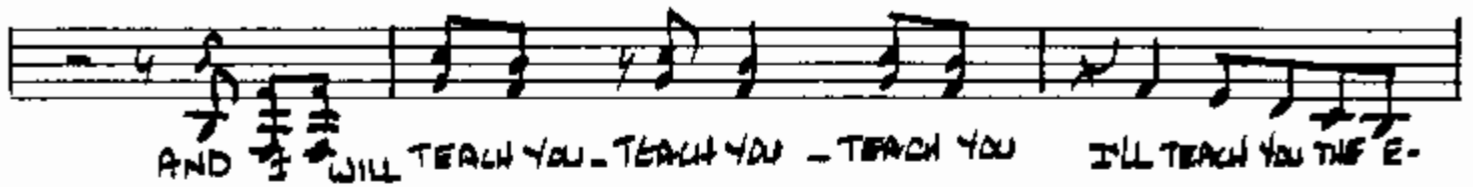

AND I WILL TEACH YOU - TEACH YOU - TEACH YOU I'LL TEACH YOU THE E-

LEC-TRIC SLIDE SOME SAY IT'S A MYST-IC BOOG-IE WOOG-IE WOOG-IE
(D.S. AL CODA)

YOU CAN'T DO WITH-OUT IT BOOG-IE WOOG-IE WOOG-IE

CODA

(P) (WHERE) -

E

8

JIG-A-DIG-A MISSES MOLLY JIG-A-DIG-A FEEL-ING JOLLY SHE'S MOV-ING A-LOOGE LEC-TRIC

VOCAL B♭ / ELECTRIC / Pg. 3.

ARE YOU COM-ING WITH ME? COME LET ME TAKE YOU ON A

PART-11 RIDE. AND I WILL TEACH YOU TEACH YOU TEACH YOU

I'LL TEACH YOU THE E-L-E-C-T-R-I-C-S-L-I-D-E.

(BAND PLAYS OUT) 16

(SIMPLIFIED)
VOCAL (REVISED)

ELECTRIC BOOGIE

Vocal B♭

(SHOUT:)

IT'S E-LEC-TRIC

3

IT'S E-LEC-TRIC

15 (SING:)

OH MEL-OH MEL-OH

(SHOUT:)

IT'S E-LEC-TRIC

IT'S E-LEC-TRIC

IT'S E-LEC-TRIC

(A)

YOU CAN'T SEE IT

(B)

YOU'VE GOT TO FEEL IT

OOO - IT'S SHAK-ING

SIG-A-DIG-A MISS-ES MOLB-Y

SIG-A-DIG-A FEEL-IN'GOL-Y

1. YOU'VE GOT TO DO IT

2. DONT WANT TO LOSE IT

BOOK-IE WOOK-IE WOOK-IE

" " " " " "

1. THAT YOU CAN'T HOLD IT

2. BUT YOU CAN'T LOSE IT

BOOK-IE WOOK-IE

BUT I KNOW IT'S THERE

(C)

HERE THERE AND EV-ERY WHERE

I'VE GOT TO

I'M GOING ON A PAR-TY RIDE

I'VE GOT TO

Vec. B♭ (REV.) / ELECTRIC BOOGIE / Pg. 2

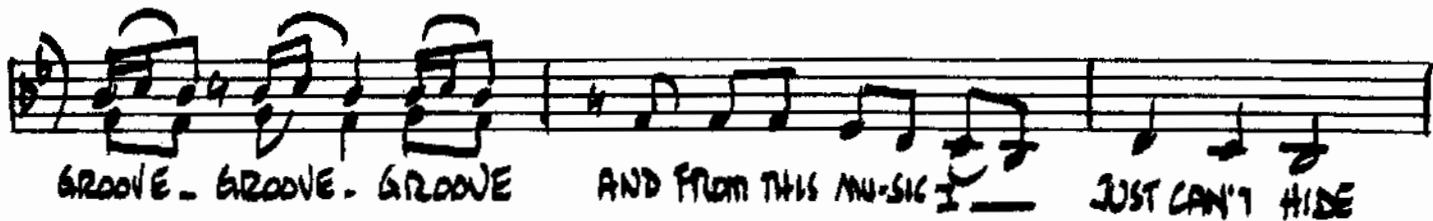

GROOVE - GROOVE - GROOVE AND FROM THIS MUSIC I JUST CAN'T HIDE

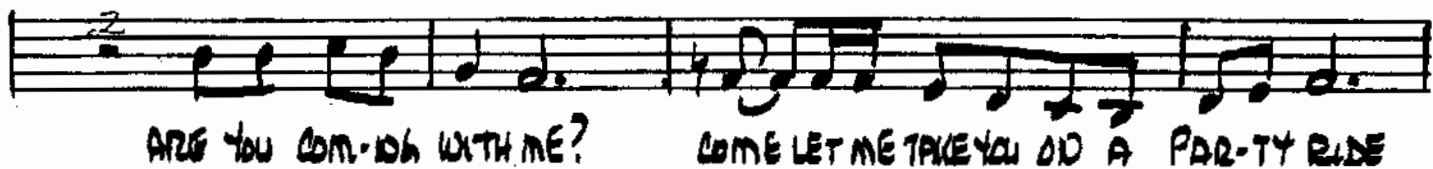

ARE YOU COM-ING WITH ME? COME LET ME TAKE YOU ON A PAR-TY RIDE

AND I WILL TEACH YOU - TEACH YOU - TEACH YOU I'LL TEACH YOU THE E-

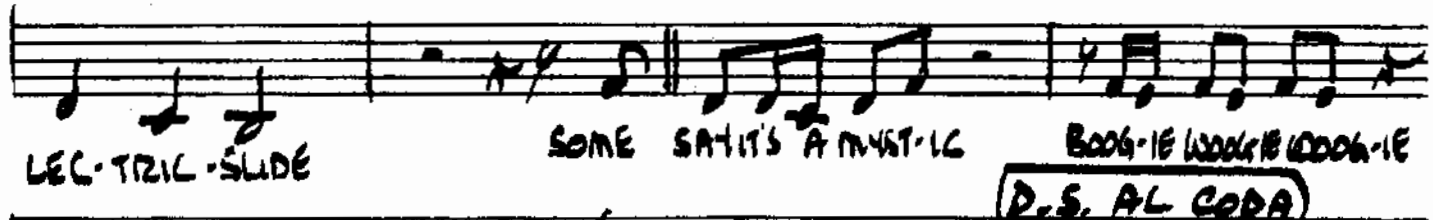

LEC-TRIC - SLIDE SOME SAY IT'S A MYST-IC BOOG-IE WOOG-IE WOOG-IE
(D.S. AL CODA)

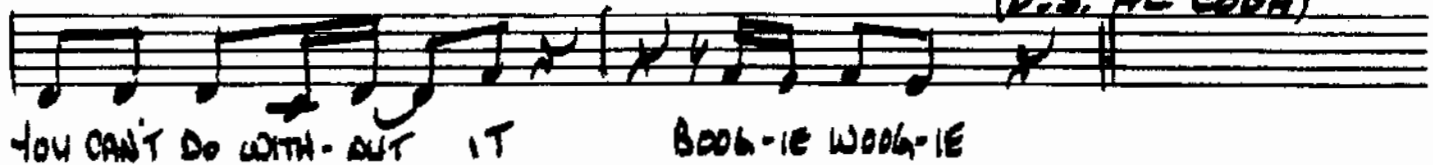

YOU CAN'T DO WITH-OUT IT BOOG-IE WOOG-IE

(CODA)

(F)

(WHERE) —

JIB-A-DIG-A MISS-ES MOLL-Y JIB-A-DIG-A FEELIN JOLL-Y

VOCAL B♭ / ELECTRIC PG. 3.

ARE YOU COM-ING WITH ME? COME LET ME TAKE YOU ON A

PART-TY RIDE. AND I WILL TEACH YOU TEACH YOU TEACH YOU

I'LL TEACH YOU THE E-LEC-TRIC-SLIDE.

(BAND PLAYS OUT)

16

Empty musical staff.

Empty musical staff.

Empty musical staff.

Empty musical staff.

Empty musical staff.